

ELEVATION

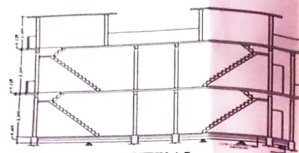

SECTION A-B



G. FLOOR PLAN

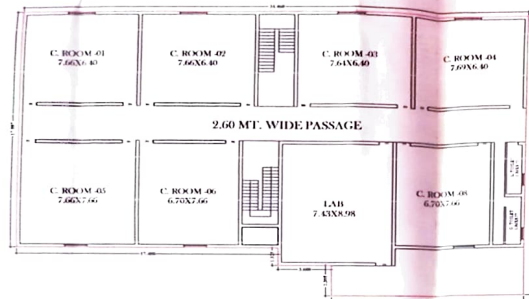

F. FLOOR PLAN

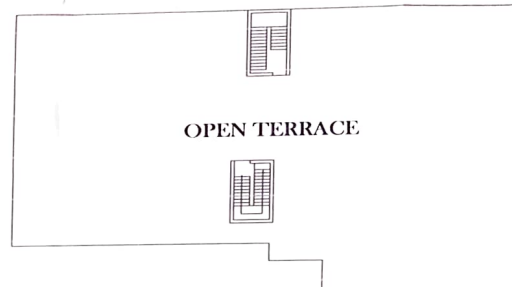

TERRACE PLAN



SITE PLAN (SCALE 1:200)

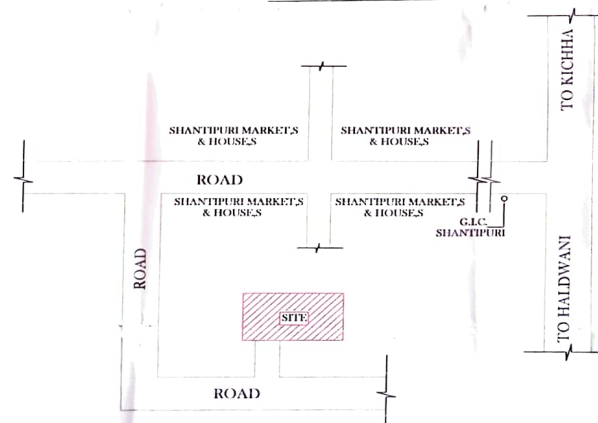

KEY PLAN (N.T.S.)

Project :-

Map Showing The Building Plan In The Name Of "Great Mother Teresa Public School Society", At Khasra No.- 118/1, 118/2 min, Situated At Village - Khamiyablock No -02, Teh. - Kichha Distt - U.S.Nagar (U.K.)

Drawn Signature:-



Owner's Sig. :

Area Details		
S.N.	Building	Area Sq. Mtr.
1.	Total Plot Area	4051.54
2.	Covered Area In Ground Floor	648.42
3.	Covered Area In First Floor	648.42
4.	Total Covered Area	1296.84
5.	Total Floor Area	1076.37
6.	Open Area	3403.12

Schedule of Opening		
S.L.	TYPE	SIZE
1.	D	1.07 X 2.59
2.	D1	0.91 X 2.10
3.	D2	0.76 X 2.10
4.	W	1.83 X 1.98
5.	W2	1.52 X 1.52
6.	W3	0.95 X 1.69
7.	V	0.90 X 0.45

Certified That :-

1.- The Building Submitted For Approval Satisfy The Safety Requirements & The Information Given is Factually Correct To The Best Of Our Knowledge & Understanding
2.- Provisions For Structural Safety From Natural Hazards Shall Be adhered To During The Construction.

NOTE:-

All Dim. Are In Mt., Where Not Given

	Drawing No.	Scale	Date:
	Drawn	1:100	Revisions